

2025 Wapiti WMA Firebreak Prep

Biologist: Scott Aden

Phone: 308-535-8025

Email: scott.aden@nebraska.gov



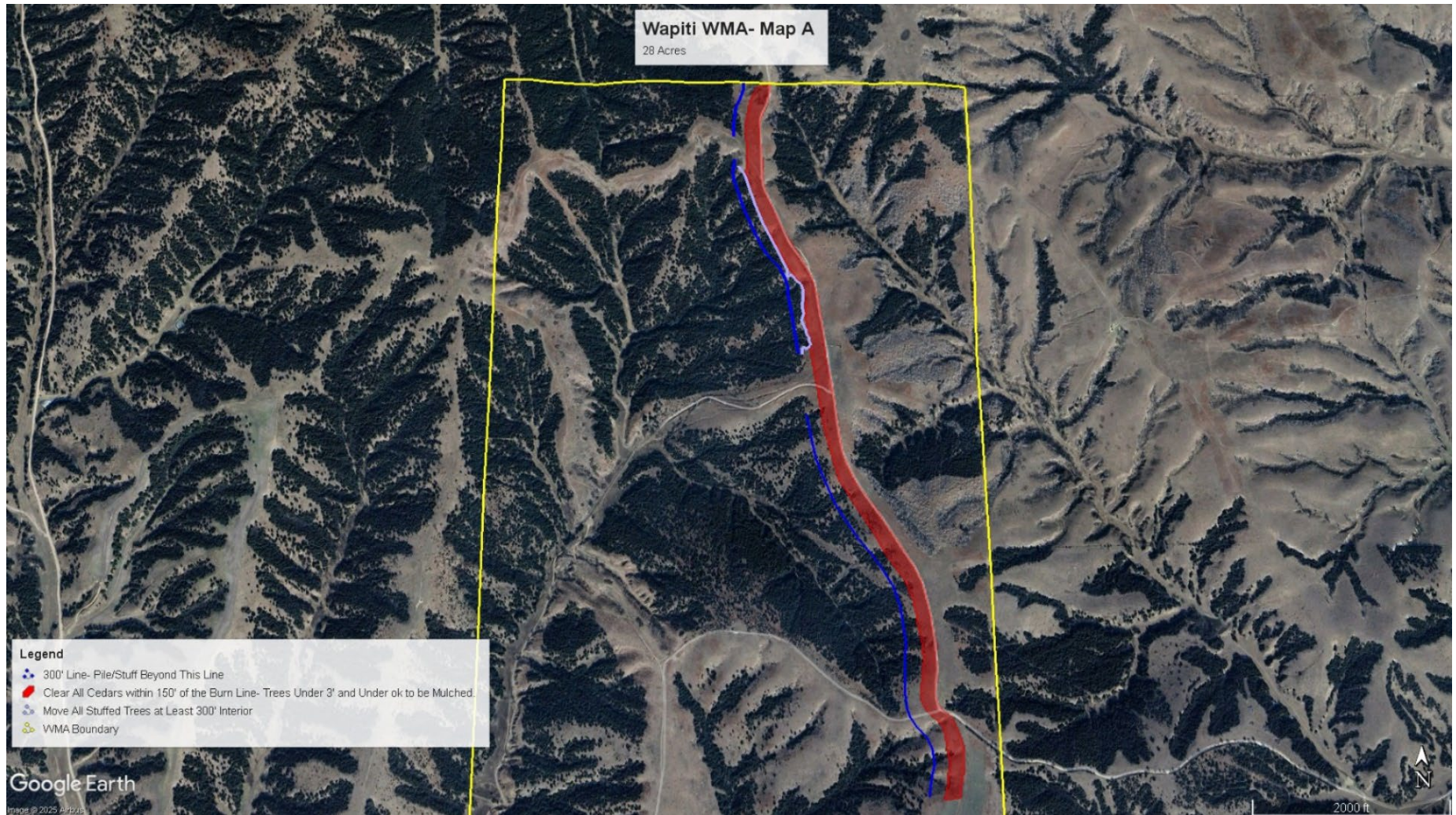

All cedar trees within 150' are to be cut at or below ground level. Trees shall preferably be stuffed under live, green cedars, but making piles where stuffing is not possible is also acceptable. Piling and stuffing shall not occur within 300' of the fireline or within 150' of any powerline! There are many existing downed trees and old piles that shall be moved past the 300' line as well. If fence is damaged as part of the tree removal work, the contractor is responsible for fixing the damage.



All cedar trees within 300' are to be cut at or below ground level. Trees shall preferably be stuffed under live, green cedars, but making piles where stuffing is not possible is also acceptable. Piling and stuffing shall not occur within 300' of the fireline or within 150' of any powerline! Any existing downed trees or old piles shall be moved past the 300' line as well.

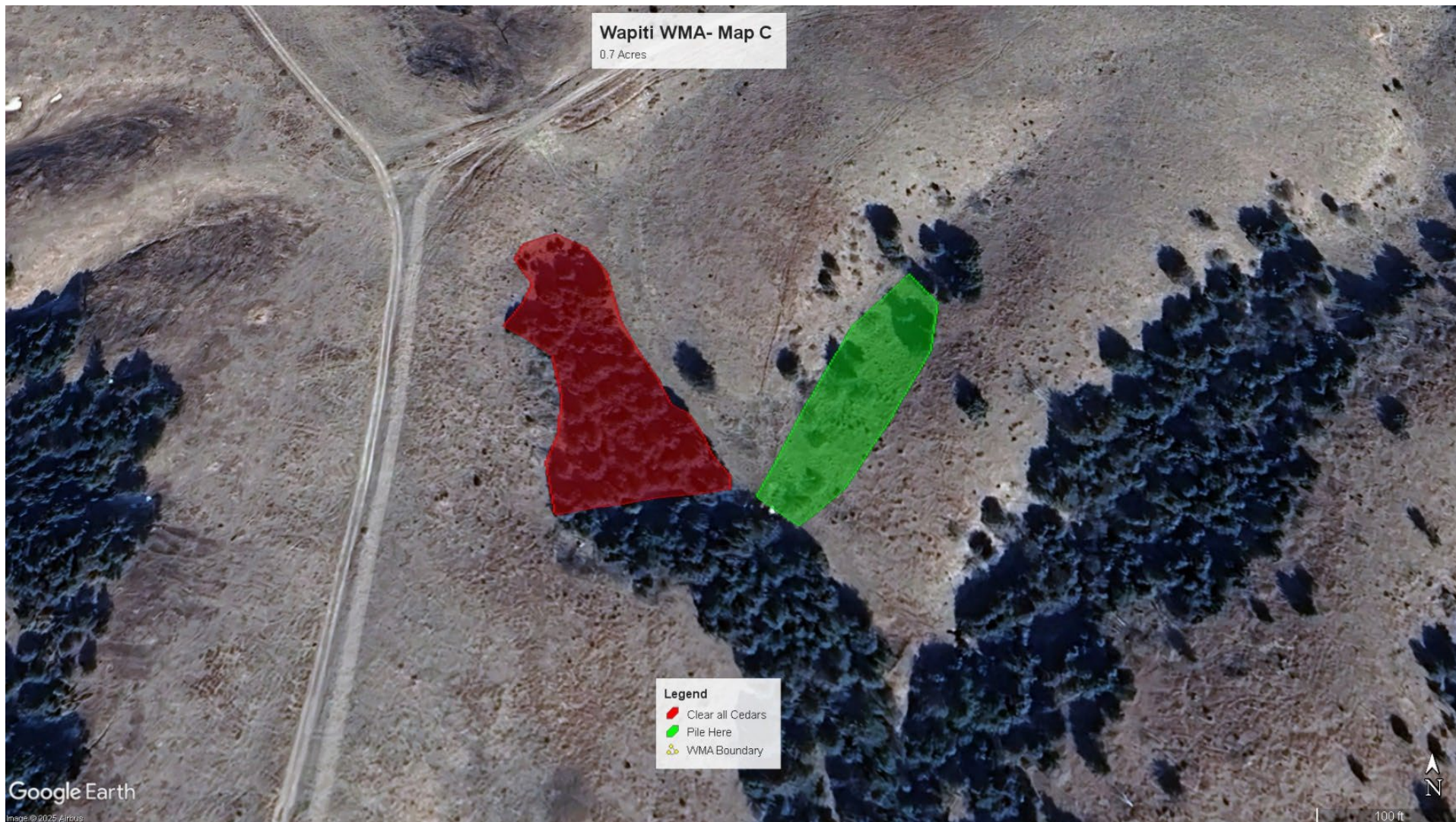

All cedar trees within the designated (red) area are to be cut at or below ground level. Trees shall be piled in the designated (green) area. Piling shall not occur within 300' of the fireline or within 150' of any powerline! Any existing downed trees or old piles shall be moved past the 300' line as well.

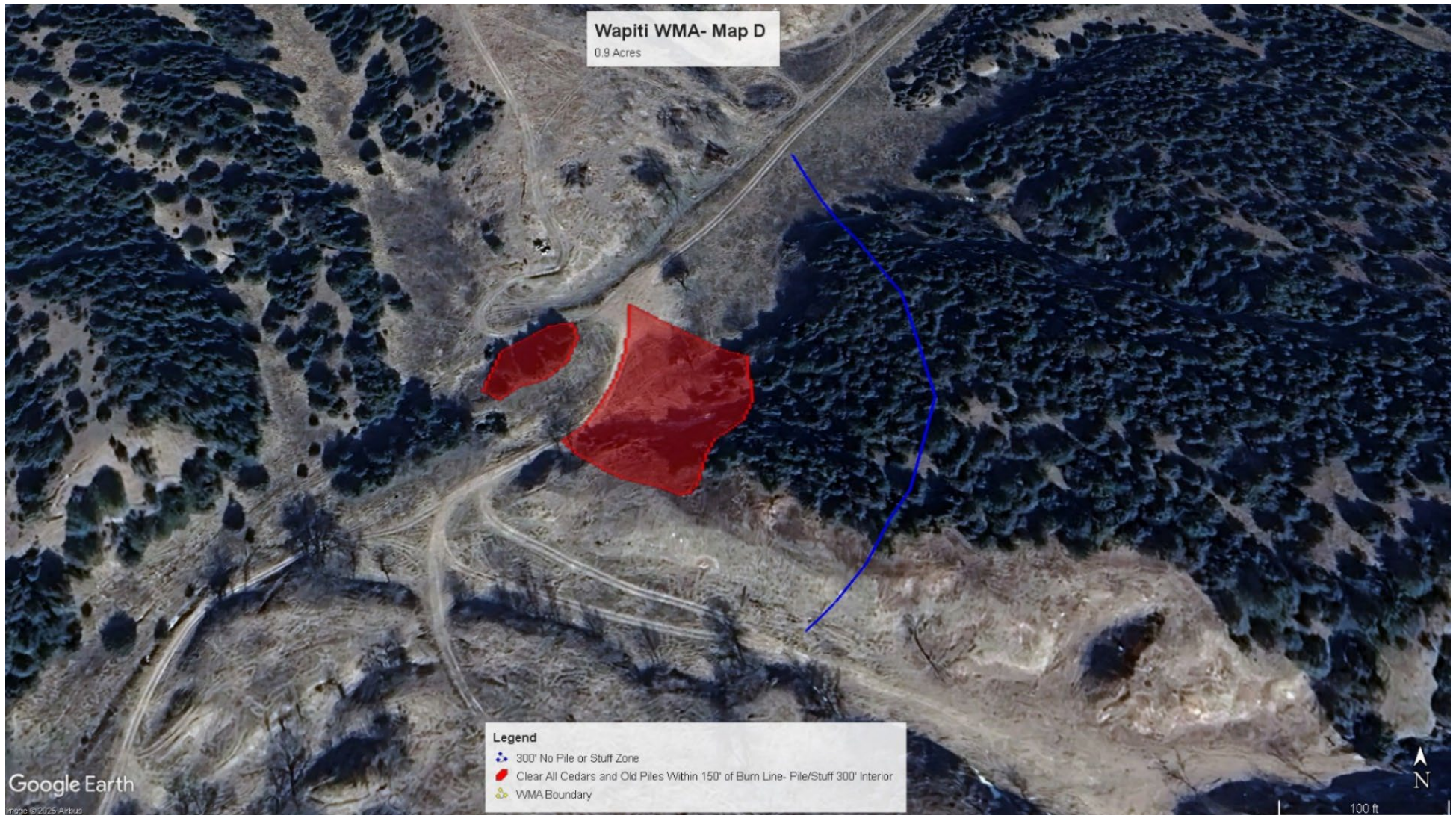

All cedar trees within 150' in addition to the trees in the smaller polygon are to be cut at or below ground level. Trees shall preferably be stuffed under live, green cedars, but making piles where stuffing is not possible is also acceptable. Piling and stuffing shall not occur within 300' of the fireline or within 150' of any powerline! Any existing downed trees and old piles shall be moved past the 300' line as well. If fence is damaged as part of the tree removal work, the contractor is responsible for fixing the damage.

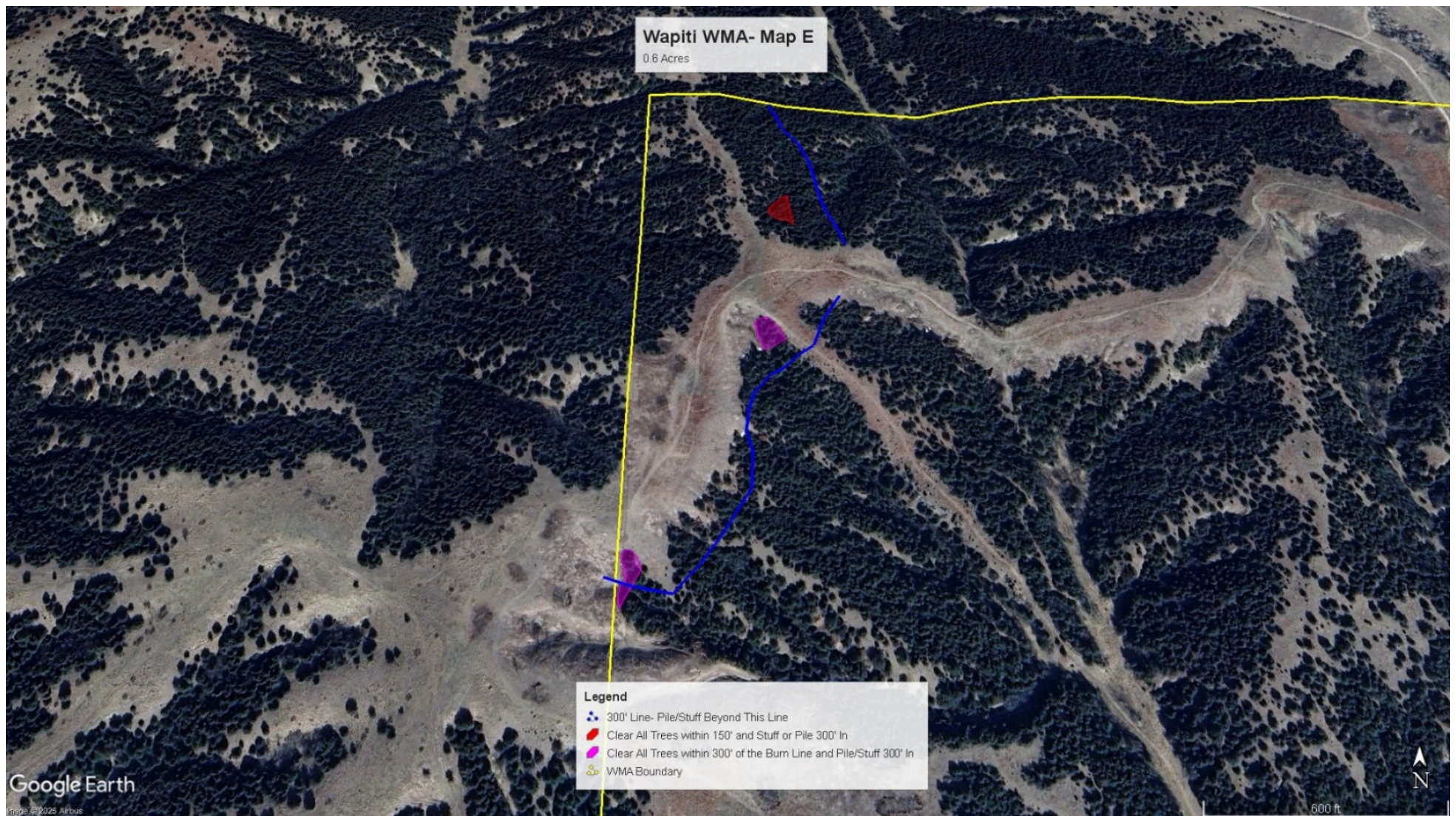

All cedar trees within 300' (pink) or 150' (red) are to be cut at or below ground level. Trees shall preferably be stuffed under live, green cedars, but making piles where stuffing is not possible is also acceptable. Piling and stuffing shall not occur within 300' of the fireline or within 150' of any powerline! Any existing downed trees and old piles shall be moved past the 300' line as well. If fence is damaged as part of the tree removal work, the contractor is responsible for fixing the damage.

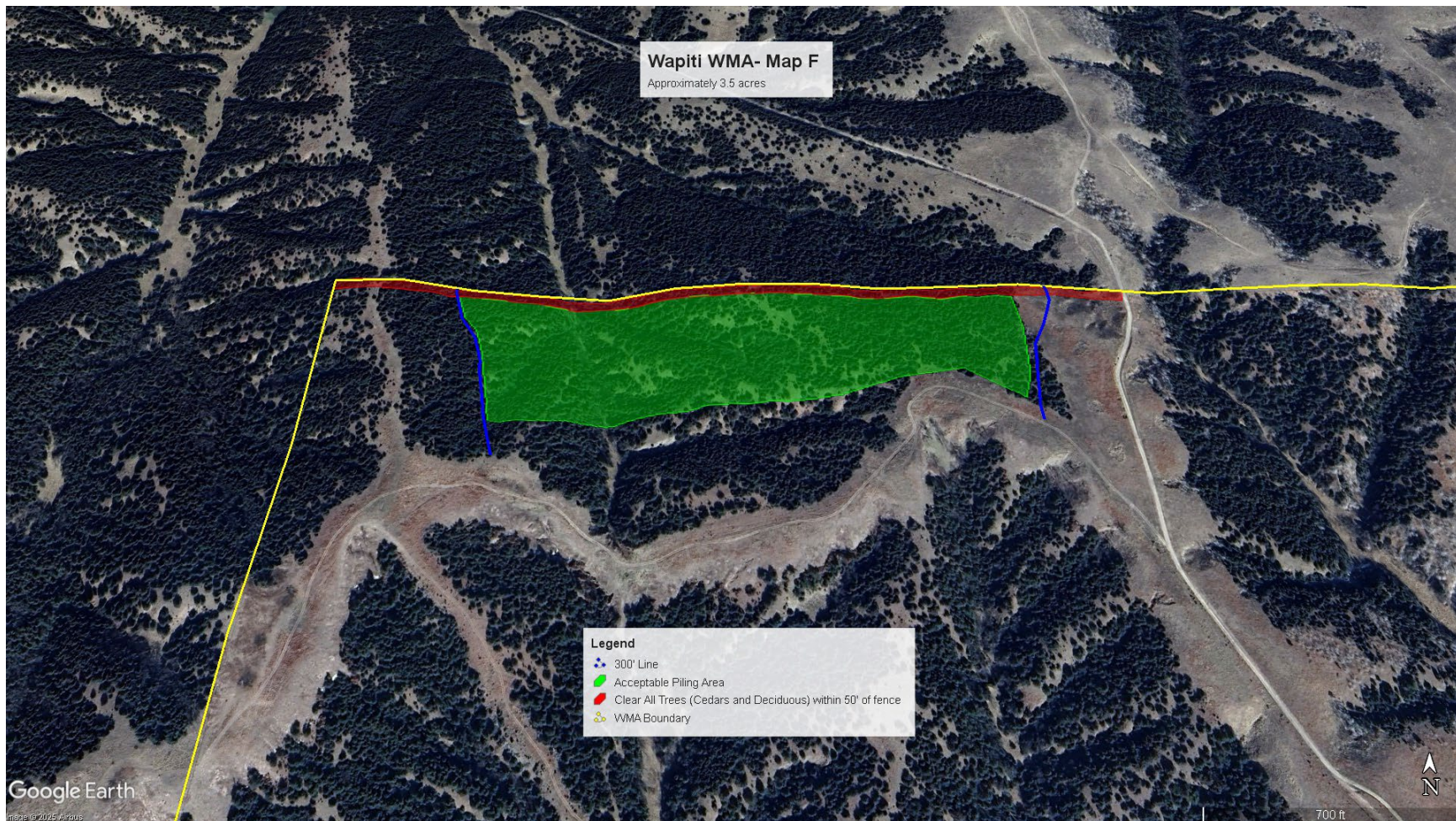

All trees, cedars and deciduous, within 50' of the fence must be cut. Trees may not be piled within 300' of the fireline. Felled trees must be moved at least 50' away from the fence. This applies to trees growing on NGPC's side of the fence only. Any trees that are currently growing in the fence line may be left. This fence will be replaced so repairs will not be necessary. The size of piles does not matter. Stuffing felled trees under live, standing trees is encouraged. Total length of fenceline to be cleared is 2,995'.



Wapiti WMA- Map G

Approximately 0.6 Acres

Legend

- Burn Line
- Remove Downed Trees From Draw and Move them 300' Interior
- WMA Boundary

Google Earth

Image © 2025 Airbus

100 ft

All of the trees in this area have already been cut. They need to be moved at least 300' away from the burn line and stuffed under live, green trees or piled.

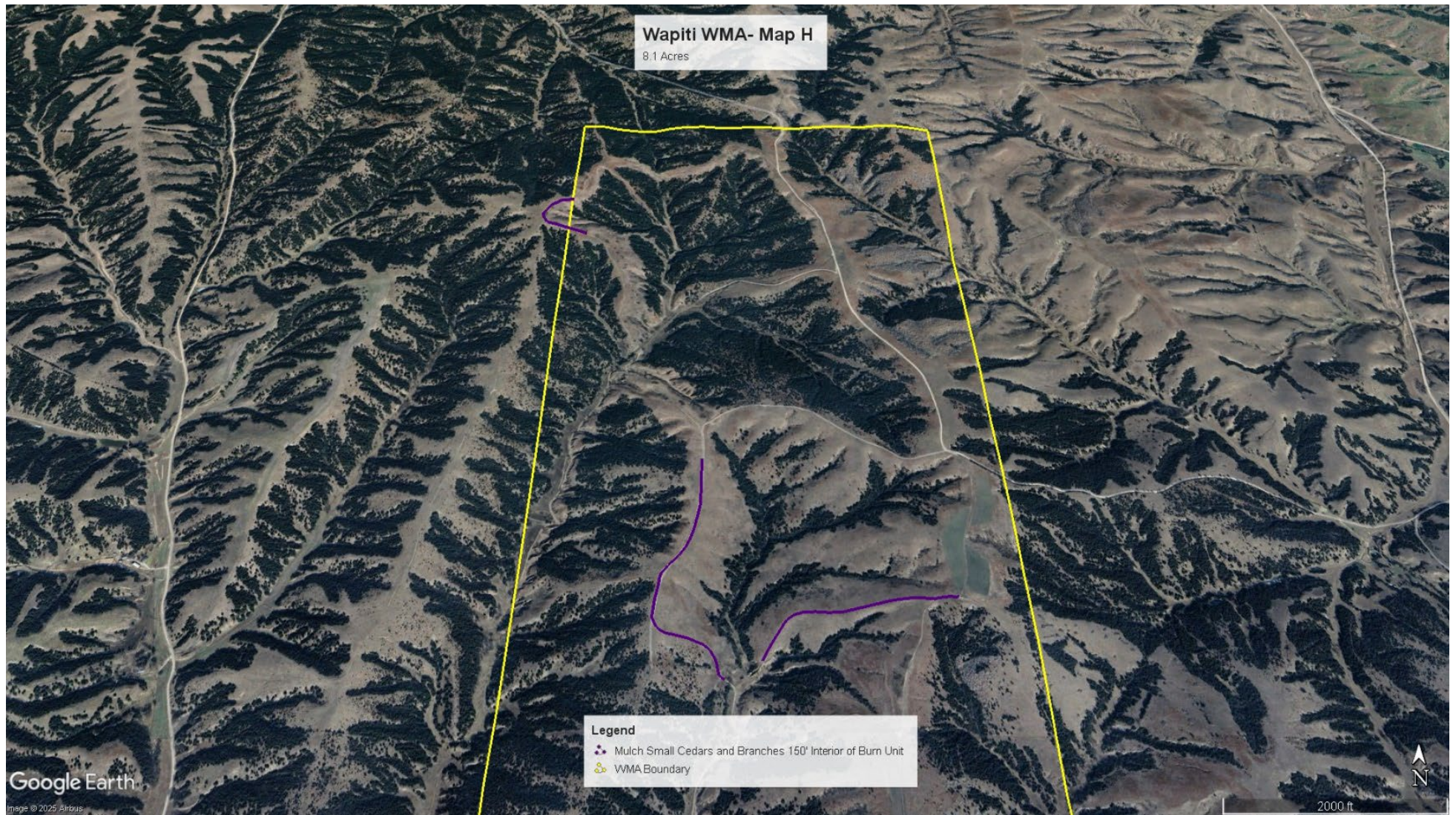

All trees and old branches within 150' of the interior side of the burn unit must be mulched.

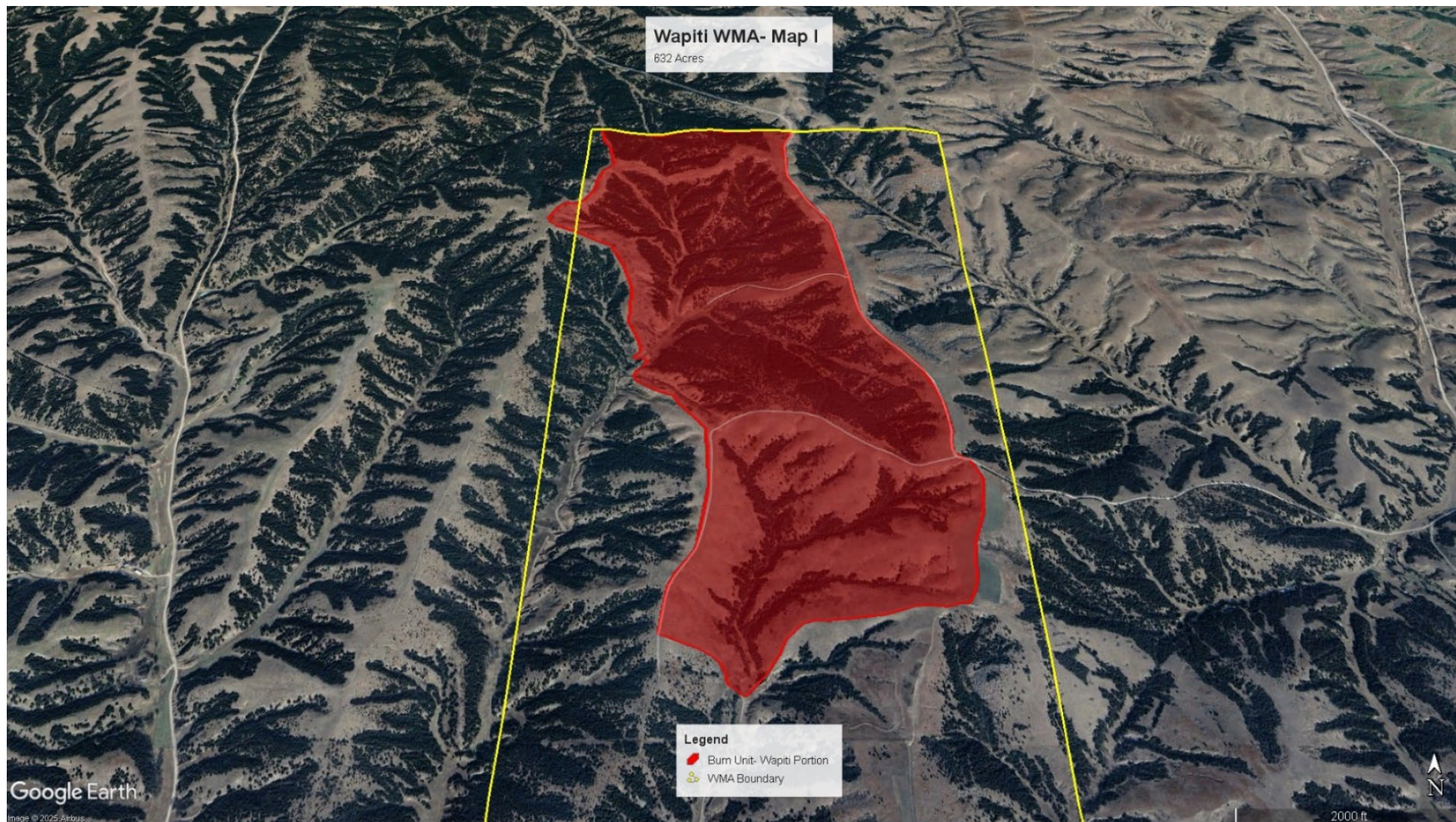

Burn Unit